Penn Forest
Carbon.

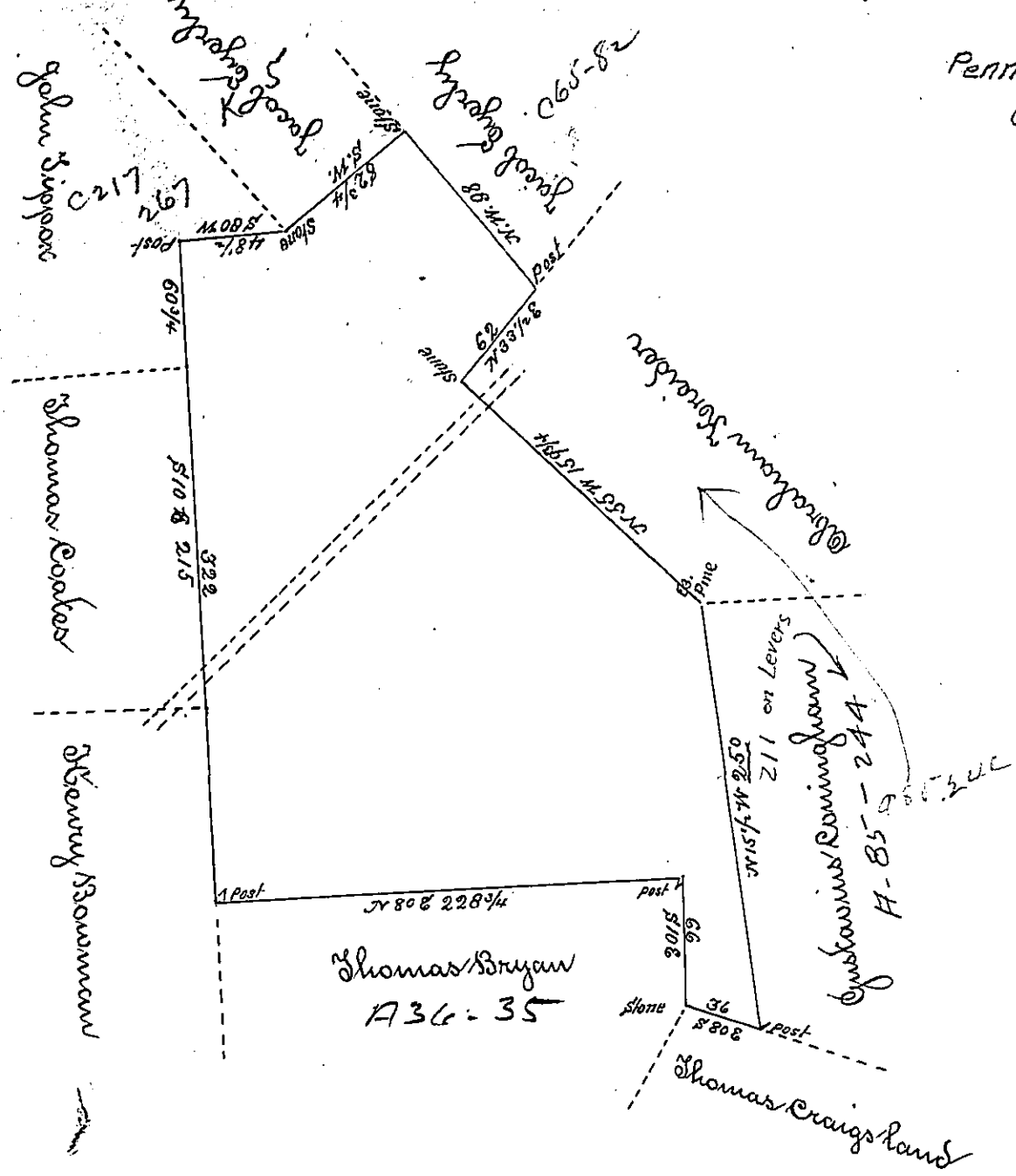

By Virtue of a Warrant dated the 9th March 1793 Surveyed the 15th June 1794 to William Dean the above described tract of land situate on the Shingle Road leading to the Pine Swamp about an half a mile south of Yellow run in the County of Northampton Containing four hundred and fourteen acres one hundred and forty five perches and the allowance of six pcent &c

To Daniel Brodhead Esqr. Surveyor General } Pr Geo Palmer D.S

IN TESTIMONY that the above is a copy of the original remaining on file in the Department of Internal Affairs of Pennsylvania, made conformably to an Act of Assembly approved the 16th day of February, 1833. I have hereunto set my Hand and caused the Seal of said Department to be affixed at Harrisburg, this

sixth *day of* August *1896.*

James W. Latta
Secretary of Internal Affairs.